Ideation Phase
Empathize & Discover

Date	3 March 2026
Team ID	GACSE-114
Project Name	FitBuddy – AI-Powered Fitness Planner
Maximum Marks	4 Marks

Empathy Map Canvas – FitBuddy

An empathy map is a visual tool used to understand the needs, thoughts, behaviours, and challenges of users interacting with FitBuddy.

For this project, the empathy map helps us understand individuals who want to improve their fitness but struggle with creating structured workout and nutrition plans.

By analysing what users **think, feel, see, hear, say, and do**, we gain insights into their motivations, frustrations, and goals. This allows us to design an AI-powered solution that delivers personalized fitness plans tailored to their needs.

Understanding the user's perspective ensures that FitBuddy:

- Provides structured and personalized workout routines
- Reduces confusion caused by excessive online fitness advice
- Increases motivation and consistency
- Offers affordable and accessible fitness guidance

The empathy mapping exercise helps us focus on solving real user problems rather than assumptions, ensuring that FitBuddy delivers meaningful value to its target audience.

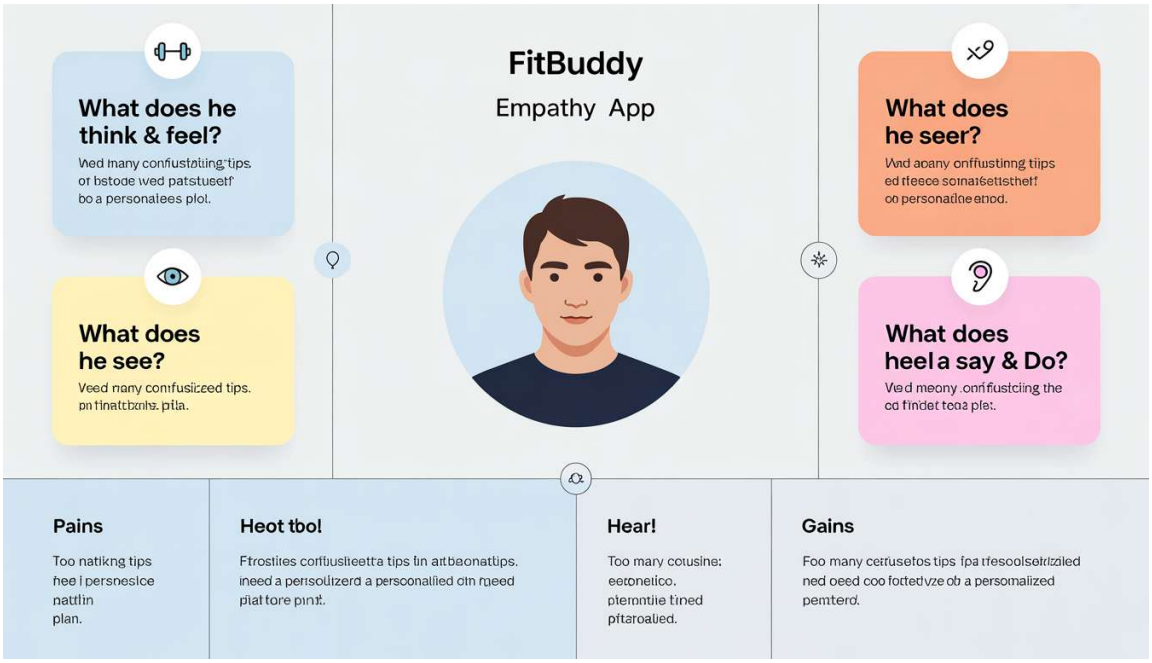
FitBuddy
Empathy App
What does he think & feel?
What does he see?
What does he seer?
What does heel a say & Do?
Pains
Heot tbol
Hear!
Gains